

# A47 Blofield to North Burlingham Dualling

**Scheme Number: TR010040**

## **Volume 2** **2.4 Rights of Way and Access Plans**

APFP Regulation 5(2)(k) and 5(2)(o)

Planning Act 2008

Infrastructure Planning (Applications: Prescribed  
Forms and Procedure) Regulations 2009

November 2021

Deadline 7

Infrastructure Planning

Planning Act 2008

**The Infrastructure Planning  
(Applications: Prescribed Forms and  
Procedure) Regulations 2009**

A47 Blofield to North Burlingham  
Development Consent Order 202[x]

---

**RIGHTS OF WAY AND ACCESS PLANS**

---

<b>Regulation Number:</b>	Regulation 5(2)(k) and 5(2)(o)
<b>Planning Inspectorate Scheme Reference</b>	TR010040
<b>Application Document Reference</b>	2.4
<b>BIM Document Reference</b>	HE551490-GTY-LSI-000-RP-TX-30025
<b>Author:</b>	A47 Blofield to North Burlingham Dualling Project Team, Highways England

<b>Version</b>	<b>Date</b>	<b>Status of Version</b>
Rev 0	December 2020	Application Issue
Rev 1	July 2021	Deadline 1
Rev 2	August 2021	Deadline 3
Rev 3	September 2021	Deadline 4
Rev 4	November 2021	Deadline 7

## CONTENTS

<b>1</b>	<b>INTRODUCTION.....</b>	<b>1</b>
1.1	Purpose of this Document.....	1
<b>2</b>	<b>SCHEDULE OF PLANS INCLUDED IN THIS APPLICATION DOCUMENT .....</b>	<b>2</b>
<b>3</b>	<b>SCHEDULE OF CHANGES.....</b>	<b>2</b>
3.1	Deadline 1, Rev 1.....	2
3.2	Deadline 3, Rev 2.....	2
3.3	Deadline 4, Rev 3.....	2
3.4	Deadline 7, Rev 4.....	3

## 1 INTRODUCTION

### 1.1 Purpose of this Document

1.1.1 These Rights of Way and Access Plans (these “Plans”) relate to an application made by Highways England (the “Applicant”) to the Secretary of State for Transport, via the Planning Inspectorate (the “Inspectorate”) under the Planning Act 2008 (the “2008 Act”) for a Development Consent Order (DCO). If made, the DCO would grant consent for the A47 Blofield to North Burlingham Scheme (the “Scheme”).

1.1.2 The Scheme comprises the alteration of an existing highway by way of an upgrade to an existing 2.6km of single carriageway between Blofield and North Burlingham. It will create a new dual carriageway, to improve traffic flow and reduce congestion on the route. A detailed description of the Scheme can be found in Chapter 2: The Proposed Scheme of the Environmental Statement (ES) (**TR010040/APP/6.1**). These Plans cover the Scheme in its entirety.

1.1.3 These Plans comprise part of a suite of application documentation and are included in the application in compliance with Regulations 5(2)(k) and 5(2)(o) of the Infrastructure Planning (Prescribed Forms and Procedure) Regulations 2009 which requires:

*5(2)(k) “where applicable, a plan identifying any new or altered means of access, stopping up of streets or roads or any diversions, extinguishments or creation of rights of way or public rights of navigation”*

*5(2)(o) “any other plans, drawings and sections necessary to describe the proposals for which development consent is sought, showing details of design, external appearance, and the preferred layout of buildings and structures, drainage, surface water management, means of vehicular and pedestrian access, any car parking to be provided and means of landscaping”.*

1.1.4 These Plans are also being submitted under Regulation 5(4) of the 2009 Regulations which states:

*“Where a plan comprises three or more separate sheets a key plan must be provided showing the relationship between the different sheets.”*

1.1.5 As these Plans are part of the application documentation, they should be read alongside and informed by the other application documents. In particular, the Plans should be read alongside Schedule 3 and 4 of the draft DCO (**TR010040/APP/3.1**) (the plans show Part 6 of Schedule 3 and Parts 1-5 of Schedule 4).

## 2 SCHEDULE OF PLANS INCLUDED IN THIS APPLICATION DOCUMENT

Drawing Title	Drawing Number	Revision
Rights of Way and Access Plans Regulation 5(2)(k) and 5(2)(o) Key Plan	HE551490-GTY-EPC-000-DR-CH-30000	P01
Rights of Way and Access Plans Regulation 5(2)(k) and 5(2)(o) Sheet 1 of 8	HE551490-GTY-EPC-000-DR-CH-30001	P01
Rights of Way and Access Plans Regulation 5(2)(k) and 5(2)(o) Sheet 2 of 8	HE551490-GTY-EPC-000-DR-CH-30002	P02
Rights of Way and Access Plans Regulation 5(2)(k) and 5(2)(o) Sheet 3 of 8	HE551490-GTY-EPC-000-DR-CH-30003	P02
<b>Rights of Way and Access Plans Regulation 5(2)(k) and 5(2)(o) Sheet 4 of 8</b>	<b>HE551490-GTY-EPC-000-DR-CH-30004</b>	<b>P03</b>
Rights of Way and Access Plans Regulation 5(2)(k) and 5(2)(o) Sheet 5 of 8	HE551490-GTY-EPC-000-DR-CH-30005	P02
<b>Rights of Way and Access Plans Regulation 5(2)(k) and 5(2)(o) Sheet 6 of 8</b>	<b>HE551490-GTY-EPC-000-DR-CH-30006</b>	<b>P06</b>
<b>Rights of Way and Access Plans Regulation 5(2)(k) and 5(2)(o) Sheet 7 of 8</b>	<b>HE551490-GTY-EPC-000-DR-CH-30007</b>	<b>P04</b>
Rights of Way and Access Plans Regulation 5(2)(k) and 5(2)(o) Sheet 8 of 8	HE551490-GTY-EPC-000-DR-CH-30008	P01

## 3 SCHEDULE OF CHANGES

### 3.1 Deadline 1, Rev 1

3.1.1 Sheet 6 was updated to include a new Private Means of Access, ref C6

### 3.2 Deadline 3, Rev 2

3.2.1 Sheets 6 and 7 were updated to correct an error at points F10 / SU7, to extend the cycle track to Main Road.

### 3.3 Deadline 4, Rev 3

3.3.1 These Plans include a number of minor amendments on sheets 2, 3, 4 5, 6 and 7. These are outlined below:

- Additional 250m of cycle track from Dell Corner Lane to Main Road.
- Additional 70m of cycle track adjacent to B1140 to Acle Road.
- Additional access track for Cadent to access to their new equipment.
- Upgrade of the footpath to a cycle track to the south of the proposed A47

### **3.4 Deadline 7, Rev 4**

- 3.4.1 Sheet 4 was updated to correct the designation between points FP4 to FP5 from footway to footpath.
- 3.4.2 Sheets 6 and 7 were updated to extend the cycle track point SU8 north east, north of the B1140 junction.

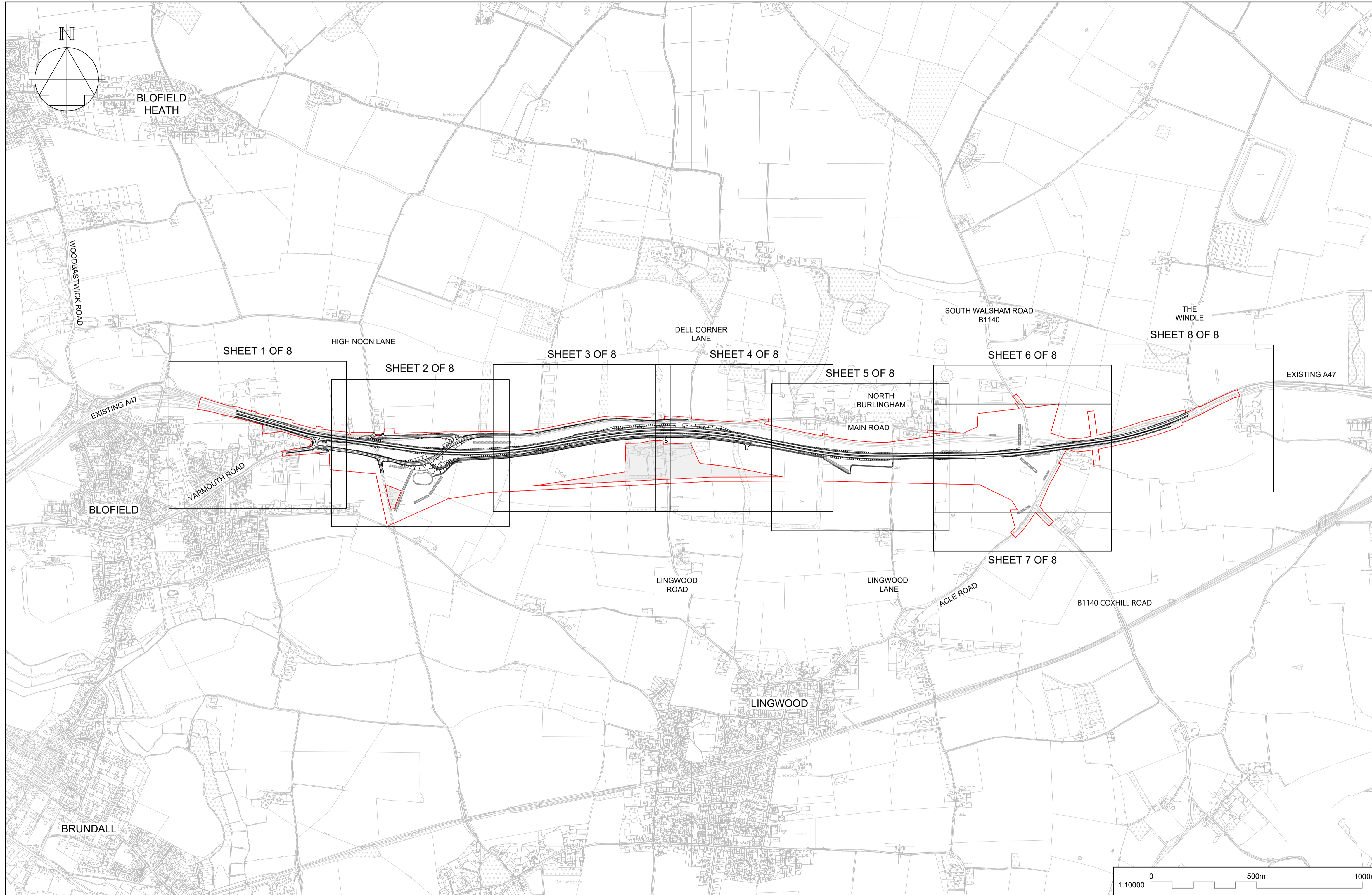

**NOTES**

Purpose of use  
**FOR DCO SUBMISSION**

Development Consent Order Number / Document  
**TR010040/APP/2.4**

- ALL DIMENSIONS ARE IN METRES UNLESS STATED OTHERWISE.
- THESE PLANS SHOULD BE READ IN CONJUNCTION WITH OTHER PLANS AND DOCUMENTS IN THE DEVELOPMENT CONSENT ORDER, IN PARTICULAR THE BOOK OF REFERENCE.

**KEY TO SYMBOLS**

ORDER LIMITS

AREA EXCLUDED FROM ORDER LIMITS

P01	09/12/20	FOR DCO SUBMISSION	BSim	PE	SMay
REV	DATE	REVISION NOTE	ORG	CHKD	APPD

DESIGNER  
**SWECO**

CONTRACTOR  
**GallifordTry**

CLIENT  
**highways england**

PROJECT TITLE  
**A7 BLOFIELD TO NORTH BURLINGHAM DUALLING**

PROJECT STAGE  
**PCF STAGE 3**

DRAWING TITLE  
**RIGHTS OF WAY AND ACCESS PLANS REGULATION 5(2)(k) AND 5(2)(o) KEY PLAN**

SUITABILITY  
**SUITABLE FOR INFORMATION**

SHEET SIZE <b>A1</b>	SCALE <b>1:10000</b>	STATUS <b>S2</b>	REVISION <b>P01</b>
-------------------------	-------------------------	---------------------	------------------------

DRAWING NUMBER  
**HE551490-GTY-EPC-000-DR-CH-30000**

This drawing should not be relied on or used in circumstances other than those for which it was originally prepared and for which Sweco UK Ltd was commissioned. Sweco UK Ltd accepts no responsibility for this drawing to any party other than the person by whom it was commissioned. This drawing has been prepared on behalf of Galliford Try by Sweco UK Ltd for the titled project and should not be relied upon or used for any other project without an independent check being carried out as to its suitability and prior written authority of Galliford Try being obtained. Sweco UK Ltd accepts no responsibility or liability for the consequences of this drawing being used for a purpose other than the purposes for which it was commissioned. Any person using or relying on this drawing for such other purpose agrees, and will by such use or reliance be taken to confirm his/her agreement, to indemnify Sweco UK Ltd for all loss or damage resulting therefrom.

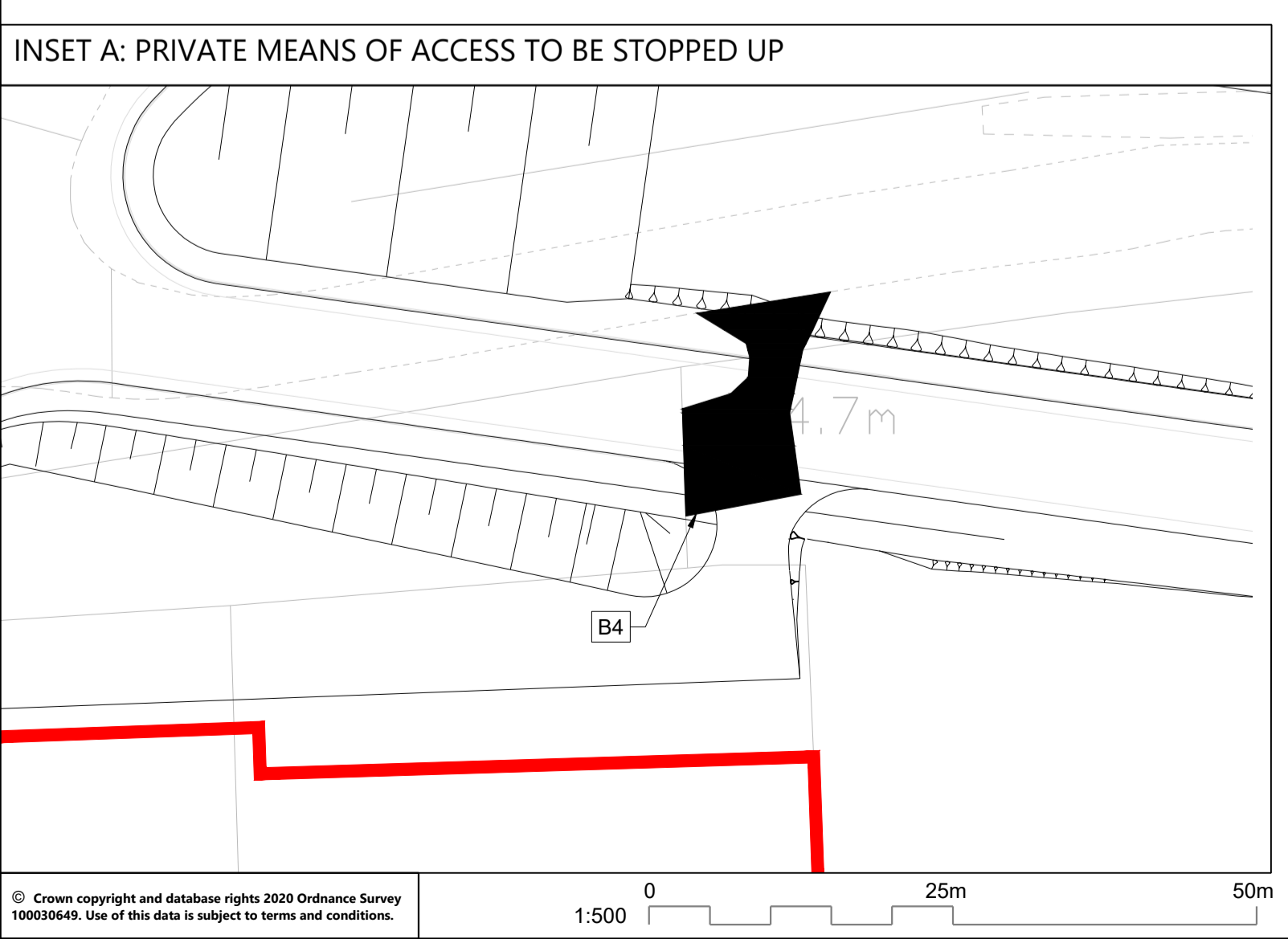
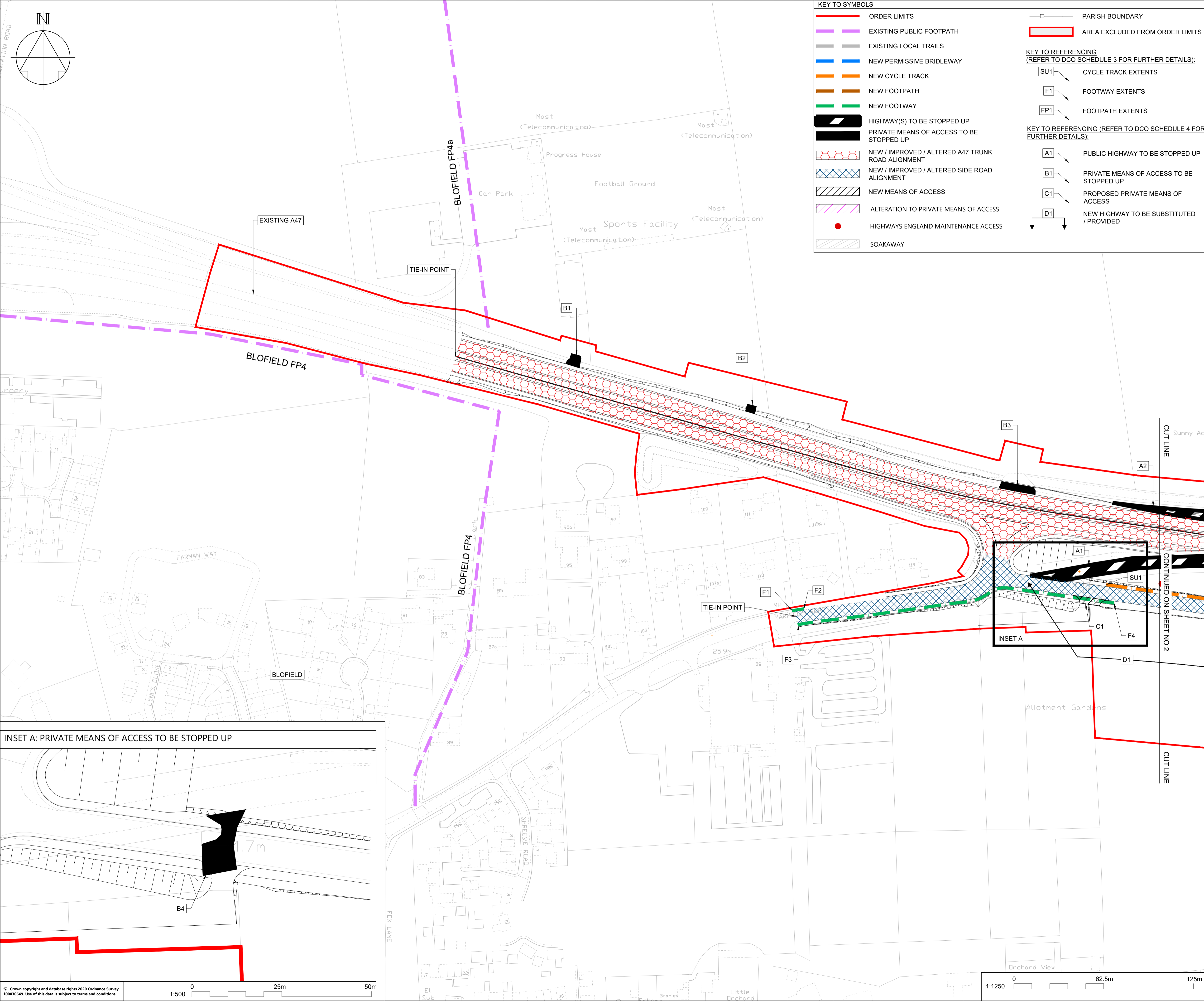
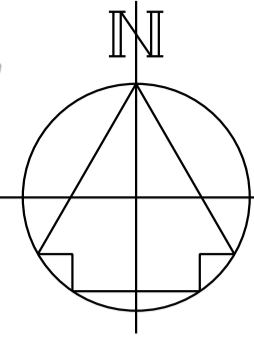

KEY TO SYMBOLS	
	ORDER LIMITS
	EXISTING PUBLIC FOOTPATH
	EXISTING LOCAL TRAILS
	NEW PERMISSIVE BRIDLEWAY
	NEW CYCLE TRACK
	NEW FOOTPATH
	NEW FOOTWAY
	HIGHWAY(S) TO BE STOPPED UP
	PRIVATE MEANS OF ACCESS TO BE STOPPED UP
	NEW / IMPROVED / ALTERED A47 TRUNK ROAD ALIGNMENT
	NEW / IMPROVED / ALTERED SIDE ROAD ALIGNMENT
	NEW MEANS OF ACCESS
	ALTERATION TO PRIVATE MEANS OF ACCESS
	HIGHWAYS ENGLAND MAINTENANCE ACCESS
	SOAKAWAY
	PARISH BOUNDARY
	AREA EXCLUDED FROM ORDER LIMITS

KEY TO REFERENCING (REFER TO DCO SCHEDULE 3 FOR FURTHER DETAILS):	
	CYCLE TRACK EXTENTS
	FOOTWAY EXTENTS
	FOOTPATH EXTENTS

KEY TO REFERENCING (REFER TO DCO SCHEDULE 4 FOR FURTHER DETAILS):	
	PUBLIC HIGHWAY TO BE STOPPED UP
	PRIVATE MEANS OF ACCESS TO BE STOPPED UP
	PROPOSED PRIVATE MEANS OF ACCESS
	NEW HIGHWAY TO BE SUBSTITUTED / PROVIDED

**NOTES**

Purpose of use  
**FOR DCO SUBMISSION**

Development Consent Order Number / Document  
**TR010040/APP/2.4**

- THESE PLANS SHOULD BE READ IN CONJUNCTION WITH OTHER PLANS AND DOCUMENTS IN THE DEVELOPMENT CONSENT ORDER.
- ALL DIMENSIONS ARE IN METRES UNLESS STATED OTHERWISE.

**KEY TO SYMBOLS**

PLEASE REFER TO PLAN FOR KEY

REV	DATE	REVISION NOTE	ORG	CHKD	APPD
P01	09/12/20	FOR DCO SUBMISSION	BSim	PE	SMay

DESIGNER  
**SWECO**

CONTRACTOR  
**GallifordTry**

CLIENT  
**highways england**

PROJECT TITLE  
**A47 BLOFIELD TO NORTH BURLINGHAM DUALLING**

PROJECT STAGE  
**PCF STAGE 3**

DRAWING TITLE  
**RIGHTS OF WAY AND ACCESS PLANS  
REGULATION 5(2)(k) and 5(2)(o)  
SHEET 1 OF 8**

SUITABILITY  
**SUITABLE FOR INFORMATION**

SHEET SIZE	SCALE	STATUS	REVISION
A1	1:1250	S2	P01

DRAWING NUMBER  
**HE551490-GTY-EPC-000-DR-CH-30001**



This drawing should not be relied on or used in circumstances other than those for which it was originally prepared and for which Sweco UK Ltd was commissioned. Sweco UK Ltd accepts no responsibility for this drawing to any party other than the person by whom it was commissioned. This drawing has been prepared on behalf of Galliford Try by Sweco UK Ltd for the titled project or named part thereof and should not be relied upon or used for any other project without an independent check being carried out as to its suitability and prior written authority of Galliford Try being obtained. Sweco UK Ltd accepts no responsibility or liability for the consequences of this drawing being used for a purpose other than the purposes for which it was commissioned. Any person using or relying on this drawing for such other purpose agrees, and will by such use or reliance be taken to confirm his/her agreement, to indemnify Sweco UK Ltd for all loss or damage resulting therefrom.

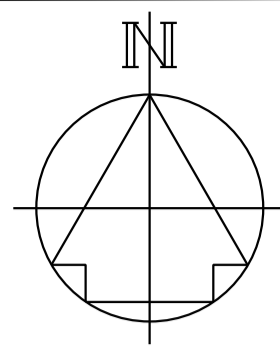

INSET B: ALTERATION TO PRIVATE MEANS OF ACCESS

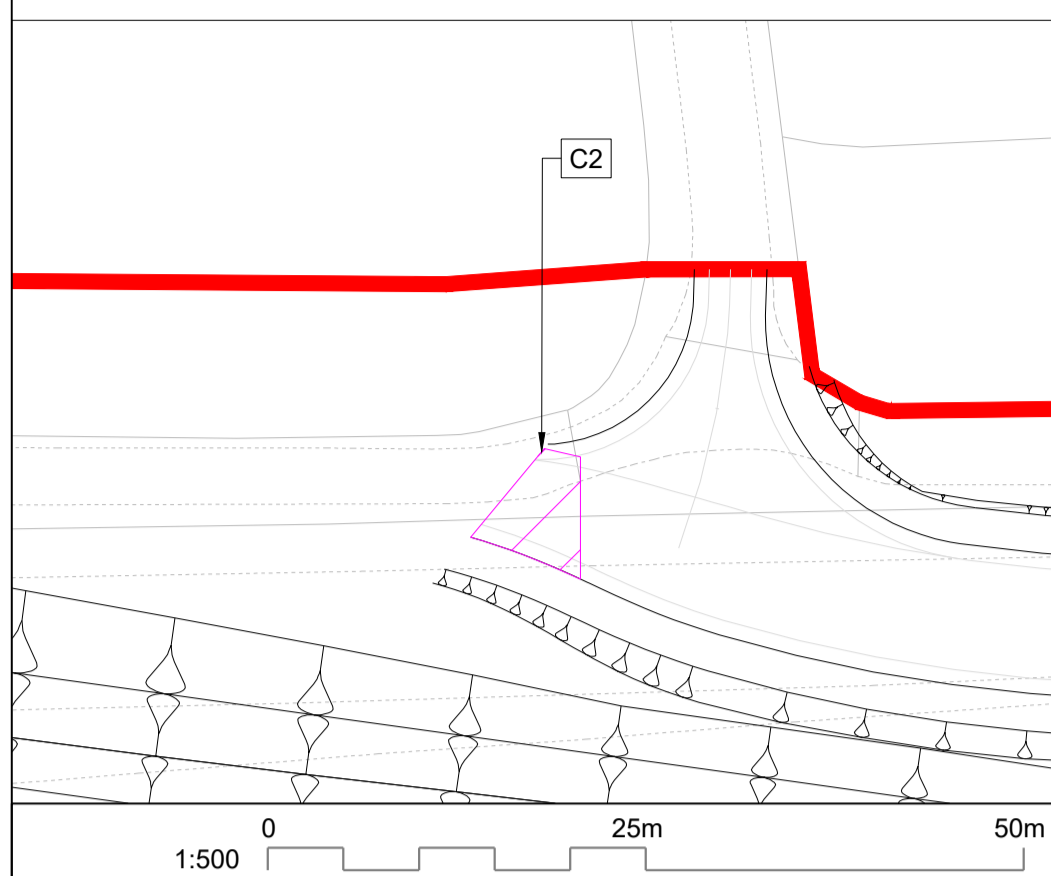

INSET C: PRIVATE MEANS OF ACCESS TO BE STOPPED UP

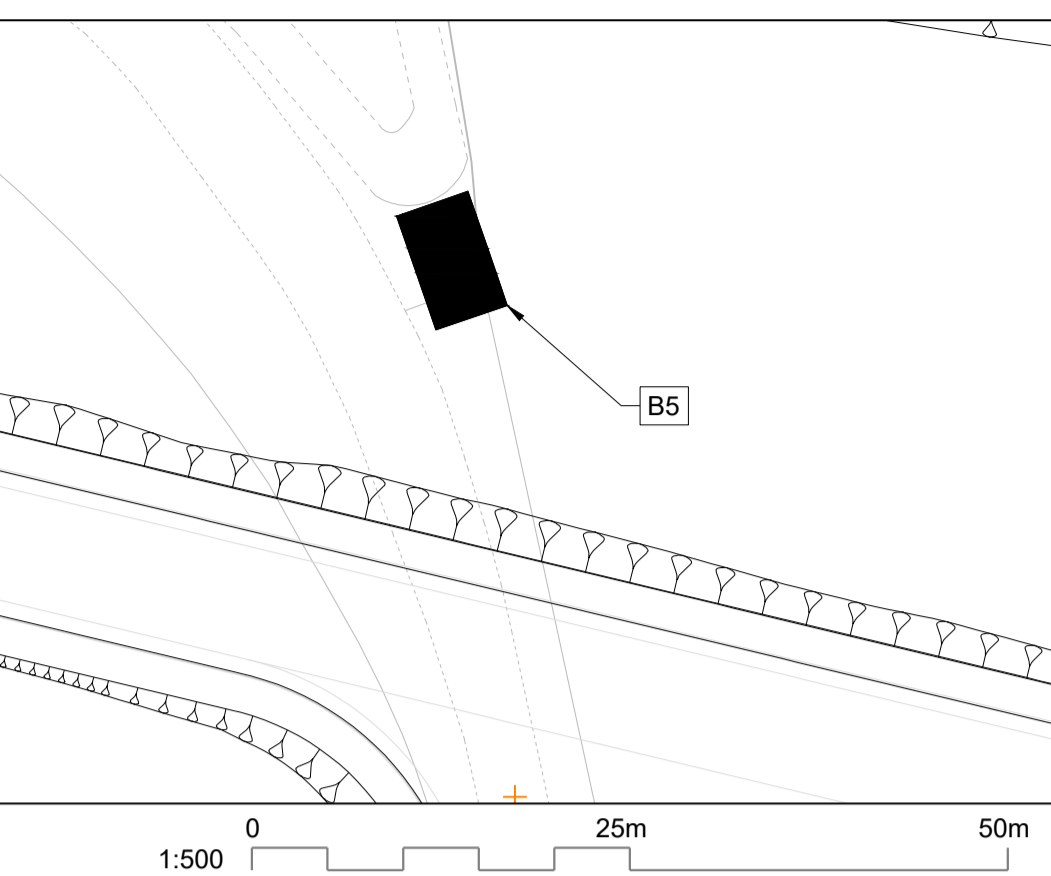

KEY TO SYMBOLS

- ORDER LIMITS
  - EXISTING PUBLIC FOOTPATH
  - EXISTING LOCAL TRAILS
  - NEW PERMISSIVE BRIDLEWAY
  - NEW CYCLE TRACK
  - NEW FOOTPATH
  - NEW FOOTWAY
  - HIGHWAY(S) TO BE STOPPED UP
  - PRIVATE MEANS OF ACCESS TO BE STOPPED UP
  - NEW / IMPROVED / ALTERED A47 TRUNK ROAD ALIGNMENT
  - NEW / IMPROVED / ALTERED SIDE ROAD ALIGNMENT
  - NEW MEANS OF ACCESS
  - ALTERATION TO PRIVATE MEANS OF ACCESS
  - HIGHWAYS ENGLAND MAINTENANCE ACCESS
  - SOAKAWAY
  - PARISH BOUNDARY
  - AREA EXCLUDED FROM ORDER LIMITS
- KEY TO REFERENCING (REFER TO DCO SCHEDULE 3 FOR FURTHER DETAILS):
- SU1 CYCLE TRACK EXTENTS
  - F1 FOOTWAY EXTENTS
  - FP1 FOOTPATH EXTENTS
- KEY TO REFERENCING (REFER TO DCO SCHEDULE 4 FOR FURTHER DETAILS):
- A1 PUBLIC HIGHWAY TO BE STOPPED UP
  - B1 PRIVATE MEANS OF ACCESS TO BE STOPPED UP
  - C1 PROPOSED PRIVATE MEANS OF ACCESS
  - D1 NEW HIGHWAY TO BE SUBSTITUTED / PROVIDED

NOTES

Purpose of use  
**FOR DCO SUBMISSION**

Development Consent Order Number / Document  
**TR010040/APP/2.4**

1. THESE PLANS SHOULD BE READ IN CONJUNCTION WITH OTHER PLANS AND DOCUMENTS IN THE DEVELOPMENT CONSENT ORDER.
2. ALL DIMENSIONS ARE IN METRES UNLESS STATED OTHERWISE.

KEY TO SYMBOLS

PLEASE REFER TO PLAN FOR KEY

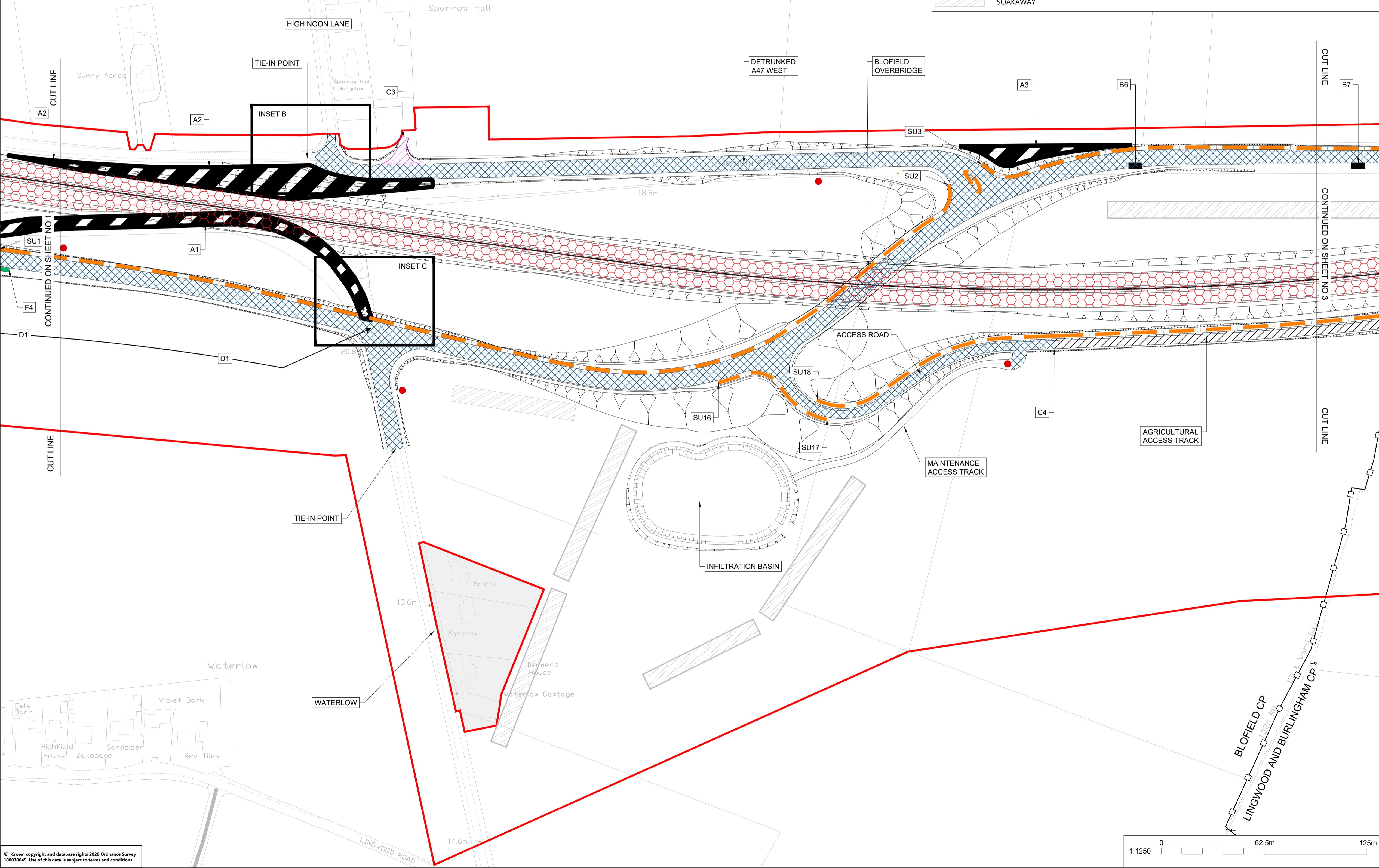

P01	09/12/20	FOR DCO SUBMISSION	BSim	PE	SMay
P02	09/09/21	DEADLINE 4 UPDATE	AWoo	JLas	SMay
REV	DATE	REVISION NOTE	ORG	CHKD	APPD

DESIGNER  
**SWECO**

CONTRACTOR  
**GallifordTry**

CLIENT  
**highways england**

PROJECT TITLE  
**A47 BLOFIELD TO NORTH BURLINGHAM DUALLING**

PROJECT STAGE  
**PCF STAGE 3**

DRAWING TITLE  
**RIGHTS OF WAY AND ACCESS PLANS  
REGULATION 5(2)(k) and 5(2)(o)  
SHEET 2 OF 8**

SUITABILITY  
**SUITABLE FOR REVIEW & COMMENT**

SHEET SIZE <b>A1</b>	SCALE <b>1:1250</b>	STATUS <b>S3</b>	REVISION <b>P02</b>
-------------------------	------------------------	---------------------	------------------------

DRAWING NUMBER  
**HE551490-GTY-EPC-000-DR-CH-30002**

© Crown copyright and database rights 2020 Ordnance Survey 100030640. Use of this data is subject to terms and conditions.



This drawing should not be relied on or used in circumstances other than those for which it was originally prepared and for which Sweco UK Ltd was commissioned. Sweco UK Ltd accepts no responsibility for this drawing to any party other than the person to whom it was commissioned. This drawing has been prepared on behalf of Galliford Try by Sweco UK Ltd for the titled project or named part thereof and should not be relied upon or used for any other project without an independent check being carried out as to its suitability and prior written authority of Galliford Try being obtained. Sweco UK Ltd accepts no responsibility or liability for the consequences of this drawing being used for a purpose other than the purposes for which it was commissioned. Any person using or relying on this drawing for such other purpose agrees, and will by such use or reliance be taken to confirm his/her agreement, to indemnify Sweco UK Ltd for all loss or damage resulting therefrom.

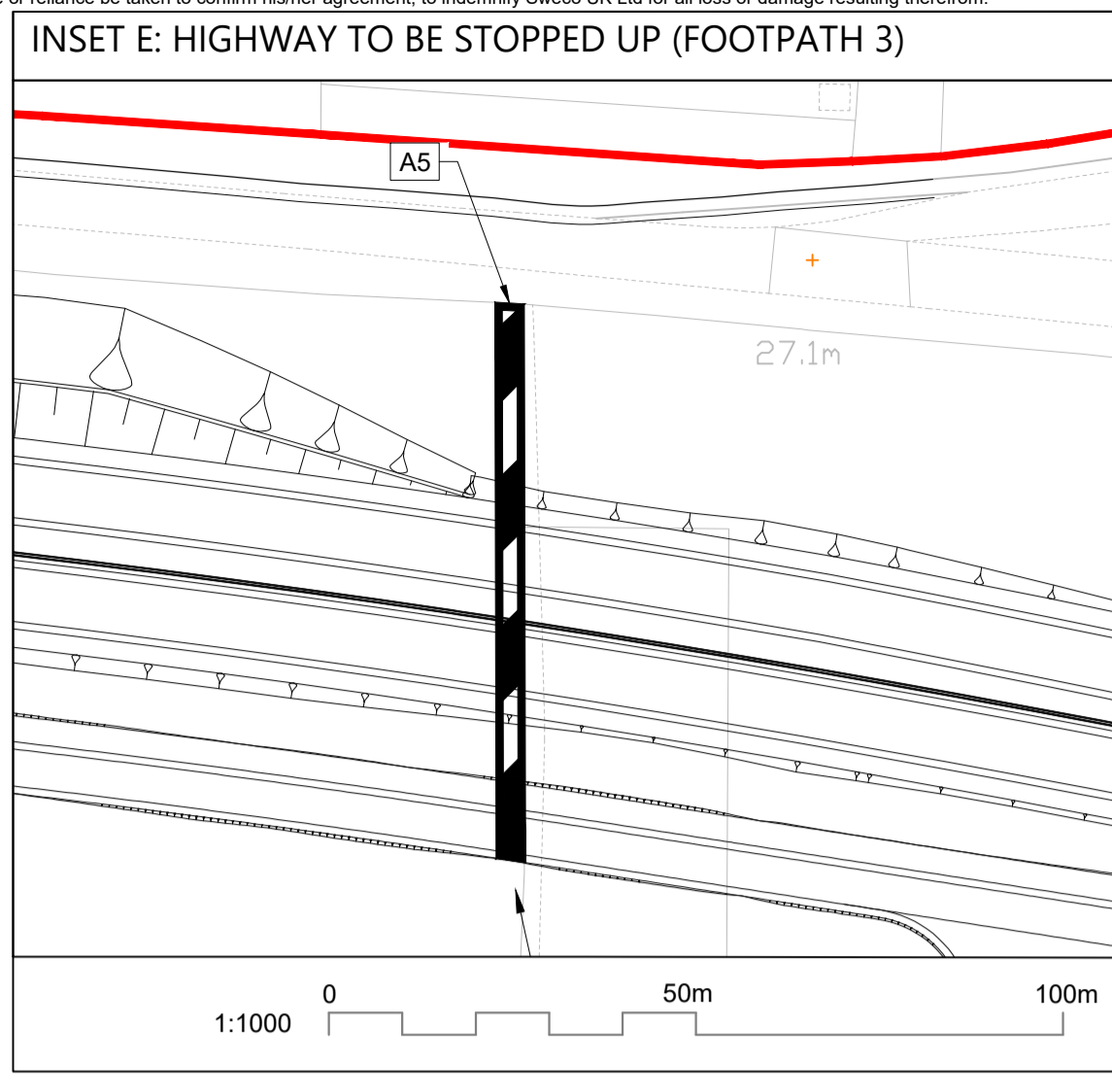
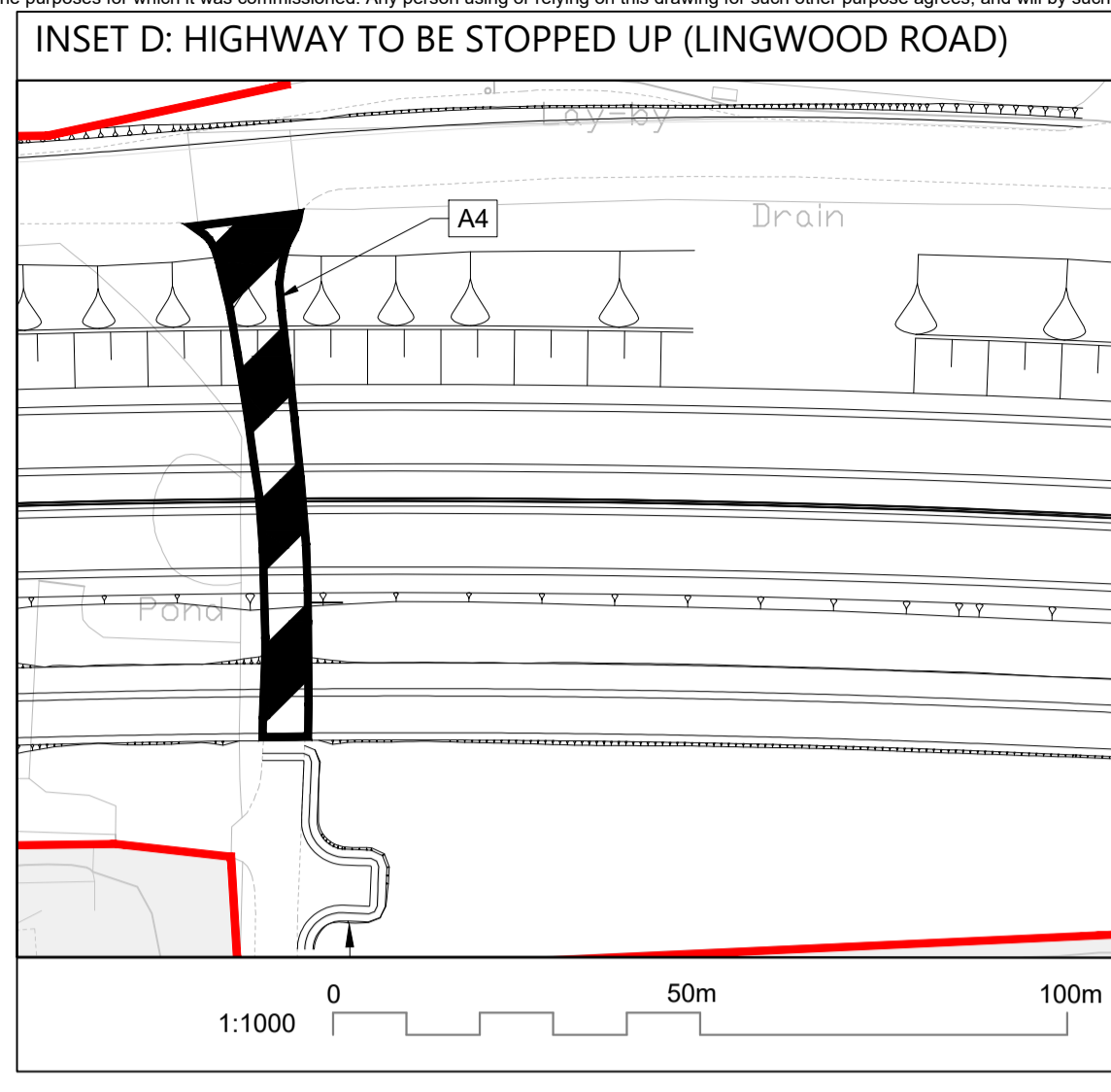
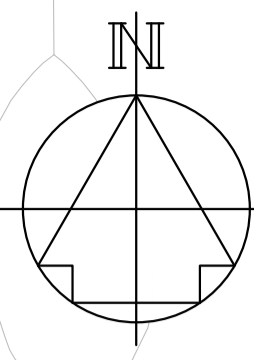

**KEY TO SYMBOLS**

- ORDER LIMITS
- EXISTING PUBLIC FOOTPATH
- EXISTING LOCAL TRAILS
- NEW PERMISSIVE BRIDLEWAY
- NEW CYCLE TRACK
- NEW FOOTPATH
- NEW FOOTWAY
- HIGHWAY(S) TO BE STOPPED UP
- PRIVATE MEANS OF ACCESS TO BE STOPPED UP
- NEW / IMPROVED / ALTERED A47 TRUNK ROAD ALIGNMENT
- NEW / IMPROVED / ALTERED SIDE ROAD ALIGNMENT
- NEW MEANS OF ACCESS
- ALTERATION TO PRIVATE MEANS OF ACCESS
- HIGHWAYS ENGLAND MAINTENANCE ACCESS
- SOAKAWAY
- PARISH BOUNDARY
- AREA EXCLUDED FROM ORDER LIMITS

**KEY TO REFERENCING (REFER TO DCO SCHEDULE 3 FOR FURTHER DETAILS):**

- SU1 CYCLE TRACK EXTENTS
- F1 FOOTWAY EXTENTS
- FP1 FOOTPATH EXTENTS

**KEY TO REFERENCING (REFER TO DCO SCHEDULE 4 FOR FURTHER DETAILS):**

- A1 PUBLIC HIGHWAY TO BE STOPPED UP
- B1 PRIVATE MEANS OF ACCESS TO BE STOPPED UP
- C1 PROPOSED PRIVATE MEANS OF ACCESS
- D1 NEW HIGHWAY TO BE SUBSTITUTED / PROVIDED

**NOTES**

Purpose of use  
**FOR DCO SUBMISSION**

Development Consent Order Number / Document  
**TR010040/APP/2.4**

- THESE PLANS SHOULD BE READ IN CONJUNCTION WITH OTHER PLANS AND DOCUMENTS IN THE DEVELOPMENT CONSENT ORDER.
- ALL DIMENSIONS ARE IN METRES UNLESS STATED OTHERWISE.

**KEY TO SYMBOLS**

PLEASE REFER TO PLAN FOR KEY

REV	DATE	REVISION NOTE	ORG	CHKD	APPD
P01	09/12/20	FOR DCO SUBMISSION	BSim	PE	SMay
P02	09/09/21	DEADLINE 4 UPDATE	AWoo	JLas	SMay
P03	16/11/21	DEADLINE 7 UPDATE	CDye	TRud	SMay

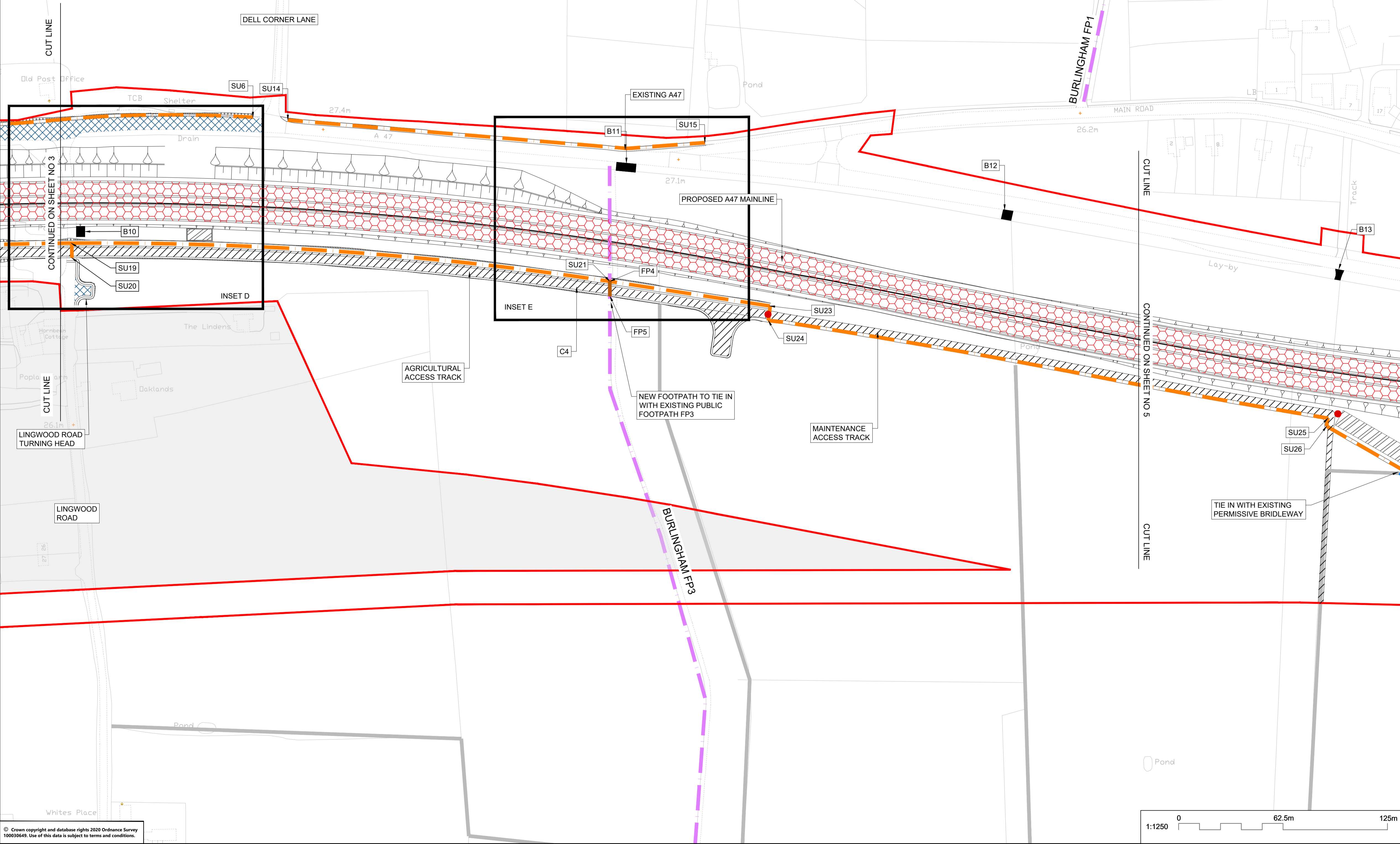

DESIGNER

CONTRACTOR

CLIENT

PROJECT TITLE  
**A47 BLOFIELD TO NORTH BURLINGHAM DUALLING**

PROJECT STAGE  
**PCF STAGE 4**

DRAWING TITLE  
**RIGHTS OF WAY AND ACCESS PLANS  
REGULATION 5(2)(k) and 5(2)(o)  
SHEET 4 OF 8**

SUITABILITY  
**SUITABLE FOR REVIEW & COMMENT**

SHEET SIZE <b>A1</b>	SCALE <b>1:1250</b>	STATUS <b>S3</b>	REVISION <b>P03</b>
-------------------------	------------------------	---------------------	------------------------

DRAWING NUMBER  
**HE551490-GTY-EPC-000-DR-CH-30004**

© Crown copyright and database rights 2020 Ordnance Survey 100035451. Use of this data is subject to terms and conditions.



This drawing should not be relied on or used in circumstances other than those for which it was originally prepared and for which Sweco UK Ltd was commissioned. Sweco UK Ltd accepts no responsibility for this drawing to any party other than the person by whom it was commissioned. This drawing has been prepared on behalf of Galliford Try by Sweco UK Ltd for the titled project or named part thereof and should not be relied upon or used for any other project without an independent check being carried out as to its suitability and prior written authority of Galliford Try being obtained. Sweco UK Ltd accepts no responsibility or liability for the consequences of this drawing being used for a purpose other than the purposes for which it was commissioned. Any person using or relying on this drawing for such other purpose agrees, and will by such use or reliance be taken to confirm his/her agreement, to indemnify Sweco UK Ltd for all loss or damage resulting therefrom.

**NOTES**

Purpose of use  
**FOR DCO SUBMISSION**

Development Consent Order Number / Document  
**TR010040/APP/2.4**

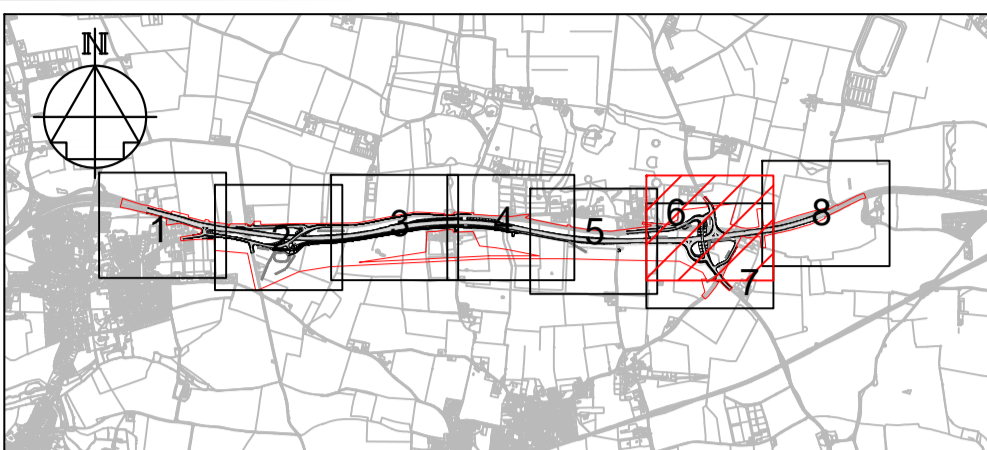

- THESE PLANS SHOULD BE READ IN CONJUNCTION WITH OTHER PLANS AND DOCUMENTS IN THE DEVELOPMENT CONSENT ORDER.
- ALL DIMENSIONS ARE IN METRES UNLESS STATED OTHERWISE.

**INSET F: NEW HIGHWAY TO BE SUBSTITUTED / PROVIDED**

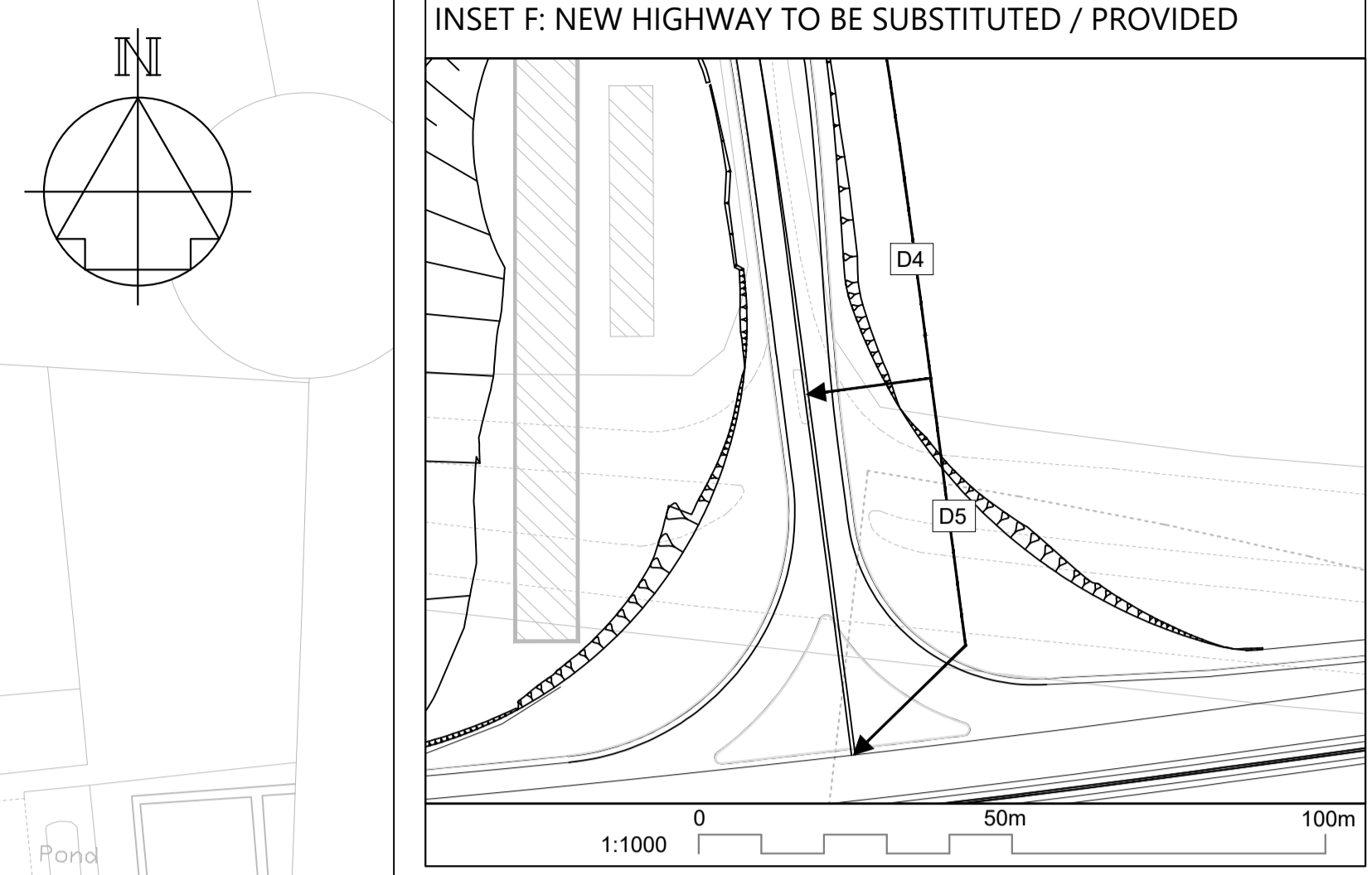

1:1000

**KEY TO SYMBOLS**

- ORDER LIMITS
- EXISTING PUBLIC FOOTPATH
- EXISTING LOCAL TRAILS
- NEW PERMISSIVE BRIDLEWAY
- NEW CYCLE TRACK
- NEW FOOTPATH
- NEW FOOTWAY
- HIGHWAY(S) TO BE STOPPED UP
- PRIVATE MEANS OF ACCESS TO BE STOPPED UP
- NEW / IMPROVED / ALTERED A47 TRUNK ROAD ALIGNMENT
- NEW / IMPROVED / ALTERED SIDE ROAD ALIGNMENT
- NEW MEANS OF ACCESS
- ALTERATION TO PRIVATE MEANS OF ACCESS
- HIGHWAYS ENGLAND MAINTENANCE ACCESS
- SOAKAWAY
- PARISH BOUNDARY
- AREA EXCLUDED FROM ORDER LIMITS

**KEY TO REFERENCING (REFER TO DCO SCHEDULE 3 FOR FURTHER DETAILS):**

- SU1: CYCLE TRACK EXTENTS
- F1: FOOTWAY EXTENTS
- FP1: FOOTPATH EXTENTS

**KEY TO REFERENCING (REFER TO DCO SCHEDULE 4 FOR FURTHER DETAILS):**

- A1: PUBLIC HIGHWAY TO BE STOPPED UP
- B1: PRIVATE MEANS OF ACCESS TO BE STOPPED UP
- C1: PROPOSED PRIVATE MEANS OF ACCESS
- D1: NEW HIGHWAY TO BE SUBSTITUTED / PROVIDED

**KEY TO SYMBOLS**

PLEASE REFER TO PLAN FOR KEY

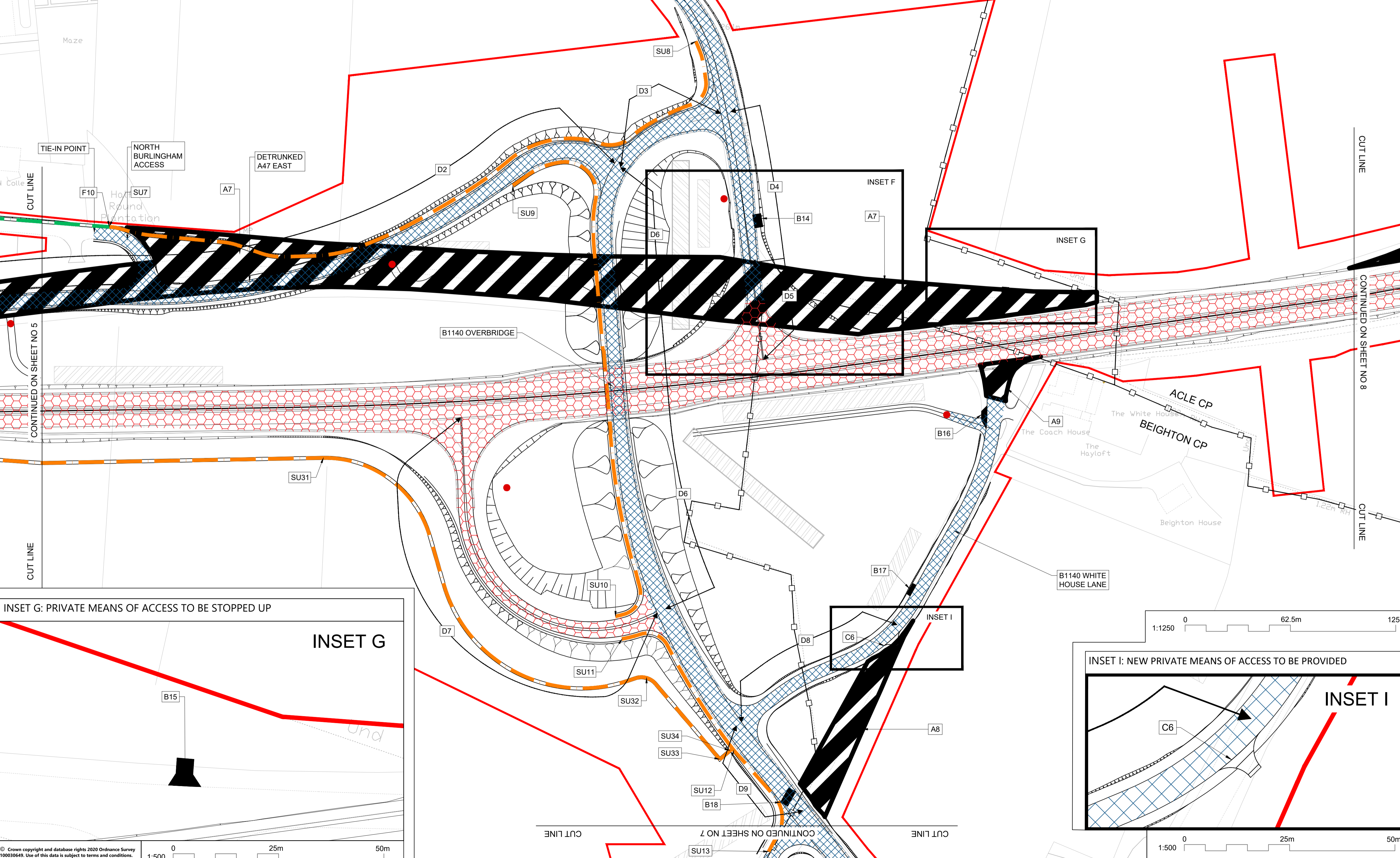

B1140 SOUTH WALSHAM ROAD

Nelson Close

Nelson Place

TIE-IN POINT

SU8

D3

D2

D4

D5

D6

D7

D8

D9

D10

D11

D12

D13

D14

D15

D16

D17

D18

D19

D20

D21

D22

D23

D24

D25

D26

D27

D28

D29

D30

D31

D32

D33

D34

D35

D36

D37

D38

D39

D40

D41

D42

D43

D44

D45

D46

D47

D48

D49

D50

D51

D52

D53

D54

D55

D56

D57

D58

D59

D60

D61

D62

D63

D64

D65

D66

D67

D68

D69

D70

D71

D72

D73

D74

D75

D76

D77

D78

D79

D80

D81

D82

D83

D84

D85

D86

D87

D88

D89

D90

D91

D92

D93

D94

D95

D96

D97

D98

D99

D100

SU9

SU10

SU11

SU12

SU13

SU14

SU15

SU16

SU17

SU18

SU19

SU20

SU21

SU22

SU23

SU24

SU25

SU26

SU27

SU28

SU29

SU30

SU31

SU32

SU33

SU34

SU35

SU36

SU37

SU38

SU39

SU40

SU41

SU42

SU43

SU44

SU45

SU46

SU47

SU48

SU49

SU50

SU51

SU52

SU53

SU54

SU55

SU56

SU57

SU58

SU59

SU60

SU61

SU62

SU63

SU64

SU65

SU66

SU67

SU68

SU69

SU70

SU71

SU72

SU73

SU74

SU75

SU76

SU77

SU78

SU79

SU80

SU81

SU82

SU83

SU84

SU85

SU86

SU87

SU88

SU89

SU90

SU91

SU92

SU93

SU94

SU95

SU96

SU97

SU98

SU99

SU100

F10

F9

F8

F7

F6

F5

F4

F3

F2

F1

FP1

FP2

FP3

FP4

FP5

FP6

FP7

FP8

FP9

FP10

FP11

FP12

FP13

FP14

FP15

FP16

FP17

FP18

FP19

FP20

FP21

FP22

FP23

FP24

FP25

FP26

FP27

FP28

FP29

FP30

FP31

FP32

FP33

FP34

FP35

FP36

FP37

FP38

FP39

FP40

FP41

FP42

FP43

FP44

FP45

FP46

FP47

FP48

FP49

FP50

FP51

FP52

FP53

FP54

FP55

FP56

FP57

FP58

FP59

FP60

FP61

FP62

FP63

FP64

FP65

FP66

FP67

FP68

FP69

FP70

FP71

FP72

FP73

FP74

FP75

FP76

FP77

FP78

FP79

FP80

FP81

FP82

FP83

FP84

FP85

FP86

FP87

FP88

FP89

FP90

FP91

FP92

FP93

FP94

FP95

FP96

FP97

FP98

FP99

FP100

A7

A8

A9

A10

A11

A12

A13

A14

A15

A16

A17

A18

A19

A20

A21

A22

A23

A24

A25

A26

A27

A28

A29

A30

A31

A32

A33

A34

A35

A36

A37

A38

A39

A40

A41

A42

A43

A44

A45

A46

A47

A48

A49

A50

A51

A52

A53

A54

A55

A56

A57

A58

A59

A60

A61

A62

A63

A64

A65

A66

A67

A68

A69

A70

A71

A72

A73

A74

A75

A76

A77

A78

A79

A80

A81

A82

A83

A84

A85

A86

A87

A88

A89

A90

A91

A92

A93

A94

A95

A96

A97

A98

A99

A100

B14

B15

B16

B17

B18

B19

B20

B21

B22

B23

B24

B25

B26

B27

B28

B29

B30

B31

B32

B33

B34

B35

B36

B37

B38

B39

B40

B41

B42

B43

B44

B45

B46

B47

B48

B49

B50

B51

B52

B53

B54

B55

B56

B57

B58

B59

B60

B61

B62

B63

B64

B65

B66

B67

B68

B69

B70

B71

B72

B73

B74

B75

B76

B77

B78

B79

B80

B81

B82

B83

B84

B85

B86

B87

B88

B89

B90

B91

B92

B93

B94

B95

B96

B97

B98

B99

B100

C6

C7

C8

C9

C10

C11

C12

C13

C14

C15

C16

C17

C18

C19

C20

C21

C22

C23

C24

C25

C26

C27

C28

C29

C30

C31

C32

C33

C34

C35

C36

C37

C38

C39

C40

C41

C42

C43

C44

C45

C46

C47

C48

C49

C50

C51

C52

C53

C54

C55

C56

C57

C58

C59

C60

C61

C62

C63

C64

C65

C66

C67

C68

C69

C70

C71

C72

C73

C74

C75

C76

C77

C78

C79

C80

C81

C82

C83

C84

C85

C86

C87

C88

C89

C90

C91

C92

C93

C94

C95

C96

C97

C98

C99

C100

D4

D5

D6

D7

D8

D9

D10

D11

D12

D13

D14

D15

D16

D17

D18

D19

D20

D21

D22

D23

D24

D25

D26

D27

D28

D29

D30

D31

D32

D33

D34

D35

D36

D37

D38

D39

D40

D41

D42

D43

D44

D45

D46

D47

D48

D49

D50

D51

D52

D53

D54

D55

D56

D57

D58

D59

D60

D61

D62

D63

D64

D65

D66

D67

D68

D69

D70

D71

D72

D73

D74

D75

D76

D77

D78

D79

D80

D81

D82

D83

D84

D85

D86

D87

D88

D89

D90

D91

D92

D93

D94

D95

D96

D97

D98

D99

D100

ACLE CP

BEIGHTON CP

B1140 OVERBRIDGE

B1140 WHITE HOUSE LANE

CONTINUED ON SHEET NO 5

CONTINUED ON SHEET NO 7

CONTINUED ON SHEET NO 8

CUT LINE

TIE-IN POINT

NORTH BURLINGHAM ACCESS

DETRUNKED A47 EAST

Moze

Pond

The White House

The Coach House

The Hayloft

Beighton House

1:1250

1:500

**INSET G: PRIVATE MEANS OF ACCESS TO BE STOPPED UP**

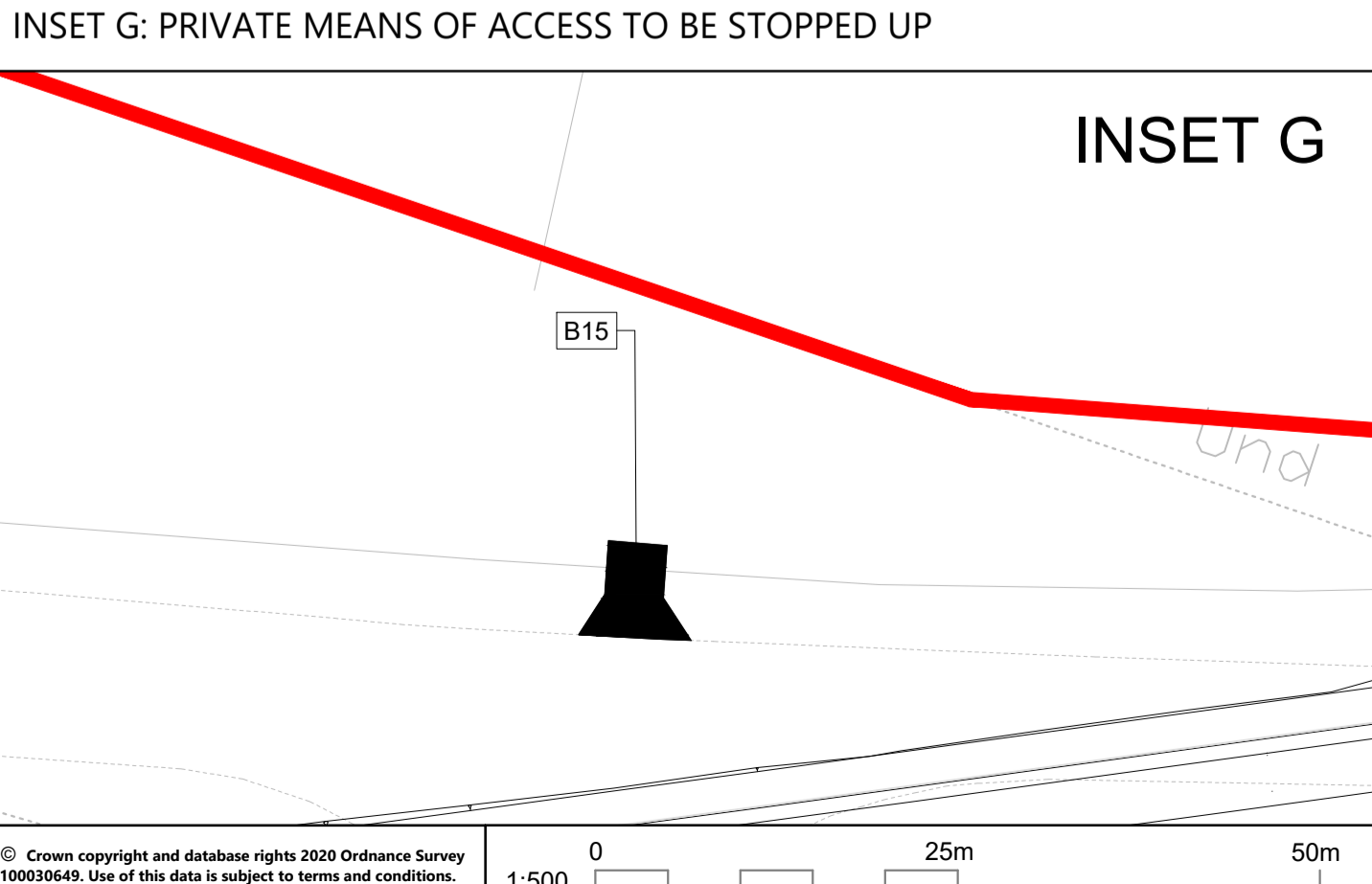

1:500

**INSET I: NEW PRIVATE MEANS OF ACCESS TO BE PROVIDED**

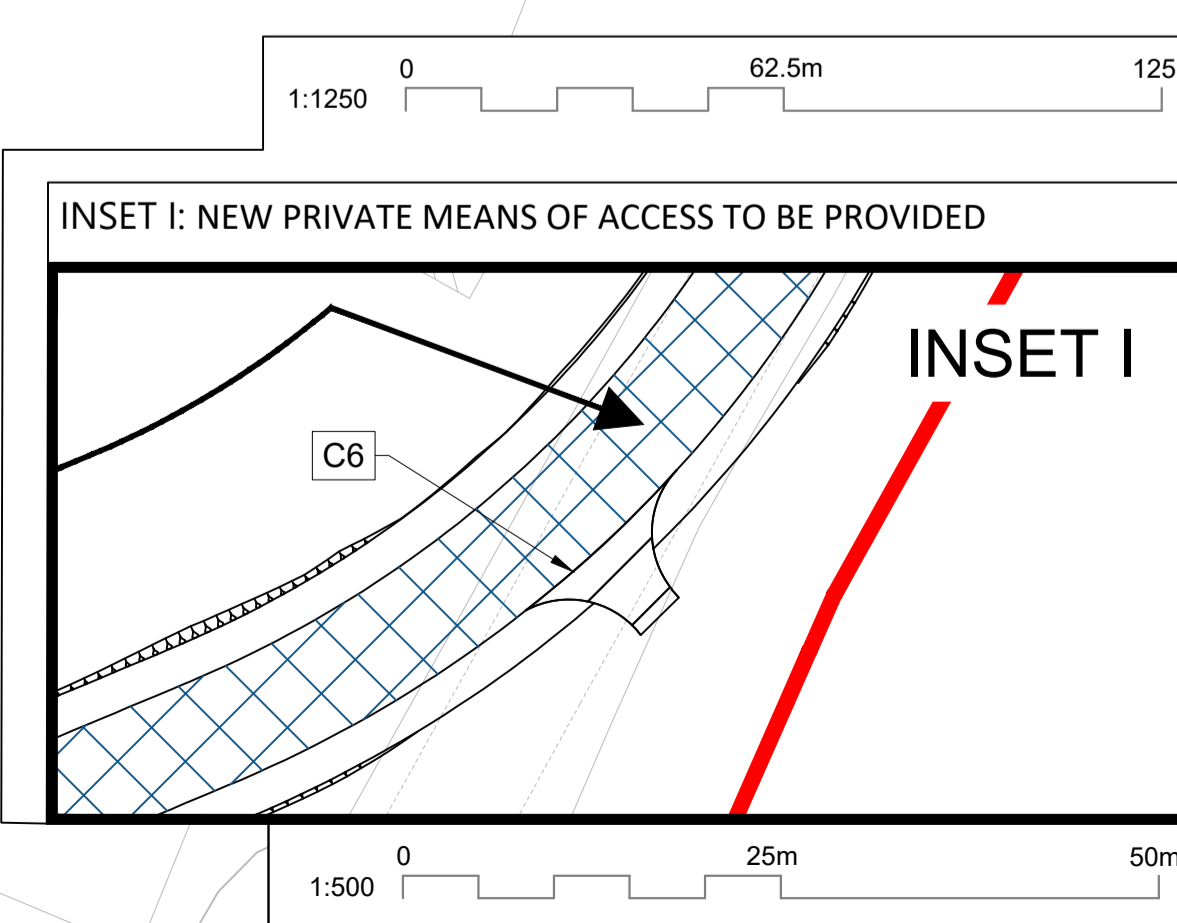

1:500

REV	DATE	REVISION NOTE	ORG	CHKD	APPD
P01	09/12/20	FOR DCO SUBMISSION	BSim	PE	SMay
P02	01/07/21	PMA ADDED	JBam	TRud	SMay
P03	05/07/21	C6 UPDATED	JBam	TRud	SMay
P04	02/08/21	MINOR AMENDMENTS	AWoo	SCM	SMay
P05	09/09/21	DEADLINE 4 UPDATE	AWoo	JLas	SMay
P06	16/11/21	DEADLINE 7 UPDATE	CDye	TRud	SMay

DESIGNER

**SWECO**

CONTRACTOR

**GallifordTry**

CLIENT

**highways england**

PROJECT TITLE

**A47 BLOFIELD TO NORTH BURLINGHAM DUALLING**

PROJECT STAGE

**PCF STAGE 4**

DRAWING TITLE

**RIGHTS OF WAY AND ACCESS PLANS  
REGULATION 5(2)(k) and 5(2)(o)  
SHEET 6 OF 8**

SUITABILITY

**SUITABLE FOR REVIEW & COMMENT**

SHEET SIZE	SCALE	STATUS	REVISION
A1	1:1250	S3	P06

DRAWING NUMBER

**HE551490-GTY-EPC-000-DR-CH-30006**

This drawing should not be relied on or used in circumstances other than those for which it was originally prepared and for which Sweco UK Ltd was commissioned. Sweco UK Ltd accepts no responsibility for this drawing to any party other than the person by whom it was commissioned. This drawing has been prepared on behalf of Galliford Try by Sweco UK Ltd for the titled project or named part thereof and should not be relied upon or used for any other project without an independent check being carried out as to its suitability and prior written authority of Galliford Try being obtained. Sweco UK Ltd accepts no responsibility or liability for the consequences of this drawing being used for a purpose other than the purposes for which it was commissioned. Any person using or relying on this drawing for such other purpose agrees, and will by such use or reliance be taken to confirm his/her agreement, to indemnify Sweco UK Ltd for all loss or damage resulting therefrom.

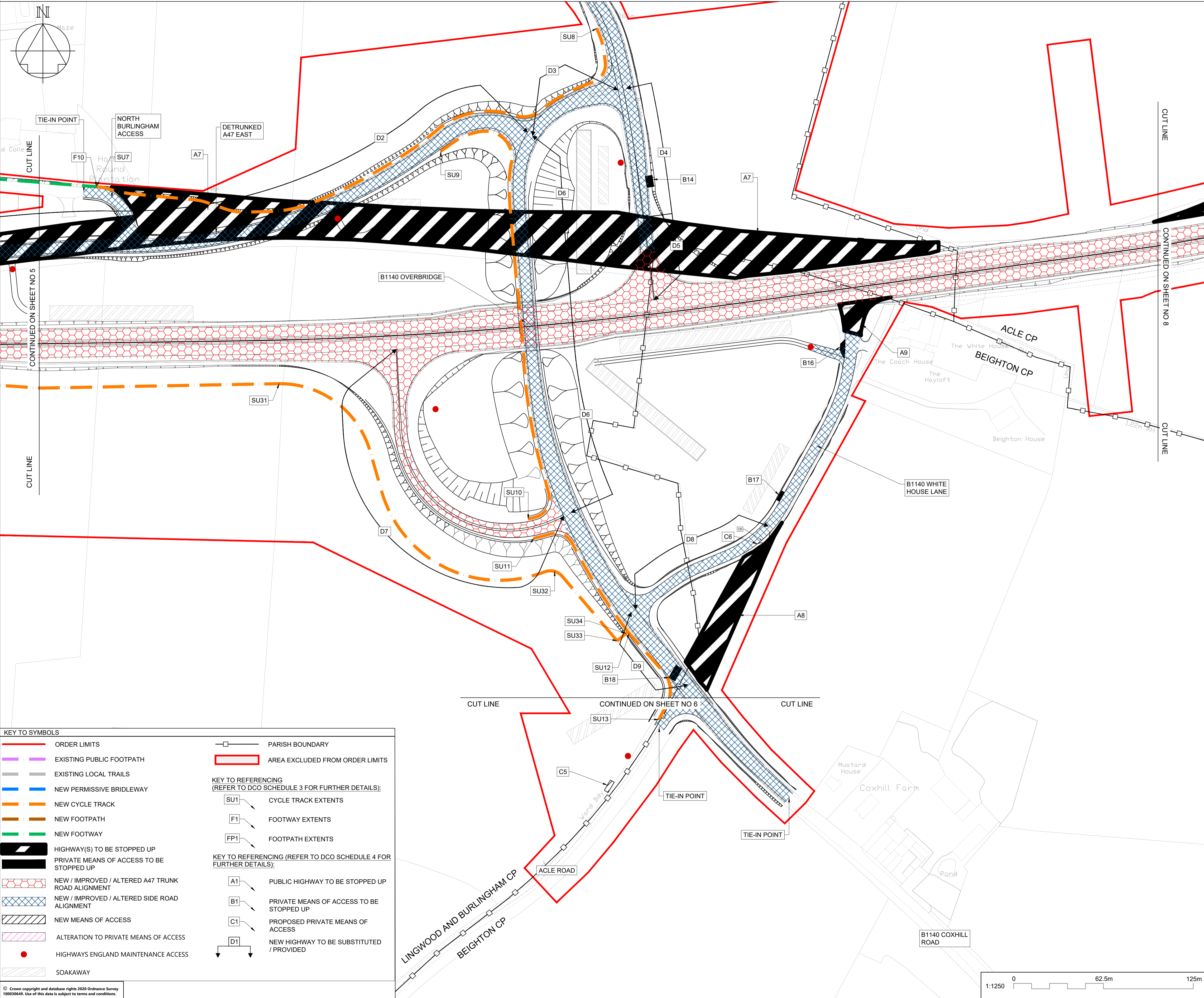

**NOTES**

Purpose of use  
**FOR DCO SUBMISSION**

Development Consent Order Number / Document  
**TR010040/APP/2.4**

- THESE PLANS SHOULD BE READ IN CONJUNCTION WITH OTHER PLANS AND DOCUMENTS IN THE DEVELOPMENT CONSENT ORDER.
- ALL DIMENSIONS ARE IN METRES UNLESS STATED OTHERWISE.

**KEY TO SYMBOLS**

PLEASE REFER TO PLAN FOR KEY

REV	DATE	REVISION NOTE	ORG	CHKD	APPD
P01	09/12/20	FOR DCO SUBMISSION	BSim	PE	SMay
P02	02/08/21	MINOR AMENDMENTS	AWoo	SCM	SMay
P03	09/09/21	DEADLINE 4 UPDATE	AWoo	JLas	SMay
P04	16/11/21	DEADLINE 7 UPDATE	CDye	TRud	SMay

DESIGNER

CONTRACTOR

CLIENT

PROJECT TITLE  
**A47 BLOFIELD TO NORTH BURLINGHAM DUALLING**

PROJECT STAGE  
**PCF STAGE 4**

DRAWING TITLE  
**RIGHTS OF WAY AND ACCESS PLANS  
REGULATION 5(2)(k) and 5(2)(o)  
SHEET 7 OF 8**

SUITABILITY  
**SUITABLE FOR REVIEW & COMMENT**

SHEET SIZE	SCALE	STATUS	REVISION
A1	1:1250	S3	P04

DRAWING NUMBER  
**HE551490-GTY-EPC-000-DR-CH-30007**

**KEY TO SYMBOLS**

- ORDER LIMITS
- EXISTING PUBLIC FOOTPATH
- EXISTING LOCAL TRAILS
- NEW PERMISSIVE BRIDLEWAY
- NEW CYCLE TRACK
- NEW FOOTPATH
- NEW FOOTWAY
- HIGHWAY(S) TO BE STOPPED UP
- PRIVATE MEANS OF ACCESS TO BE STOPPED UP
- NEW / IMPROVED / ALTERED A47 TRUNK ROAD ALIGNMENT
- NEW / IMPROVED / ALTERED SIDE ROAD ALIGNMENT
- NEW MEANS OF ACCESS
- ALTERATION TO PRIVATE MEANS OF ACCESS
- HIGHWAYS ENGLAND MAINTENANCE ACCESS
- SOAKAWAY

**KEY TO REFERENCING (REFER TO DCO SCHEDULE 3 FOR FURTHER DETAILS):**

- SU1 - CYCLE TRACK EXTENTS
- F1 - FOOTWAY EXTENTS
- FP1 - FOOTPATH EXTENTS

**KEY TO REFERENCING (REFER TO DCO SCHEDULE 4 FOR FURTHER DETAILS):**

- A1 - PUBLIC HIGHWAY TO BE STOPPED UP
- B1 - PRIVATE MEANS OF ACCESS TO BE STOPPED UP
- C1 - PROPOSED PRIVATE MEANS OF ACCESS
- D1 - NEW HIGHWAY TO BE SUBSTITUTED / PROVIDED

**KEY TO REFERENCING (REFER TO DCO SCHEDULE 3 FOR FURTHER DETAILS):**

- PARISH BOUNDARY
- AREA EXCLUDED FROM ORDER LIMITS

© Crown copyright and database rights 2020 Ordnance Survey 100030461. Use of this data is subject to terms and conditions.

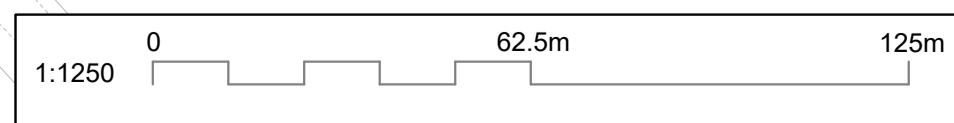

This drawing should not be relied on or used in circumstances other than those for which it was originally prepared and for which Sweco UK Ltd was commissioned. Sweco UK Ltd accepts no responsibility for this drawing to any party other than the person by whom it was commissioned. This drawing has been prepared on behalf of Galliford Try by Sweco UK Ltd for the titled project and should not be relied upon or used for any other project without an independent check being carried out as to its suitability and prior written authority of Galliford Try being obtained. Sweco UK Ltd accepts no responsibility or liability for the consequences of this drawing being used for a purpose other than the purposes for which it was commissioned. Any person using or relying on this drawing for such other purpose agrees, and will by such use or reliance be taken to confirm his/her agreement, to indemnify Sweco UK Ltd for all loss or damage resulting therefrom.

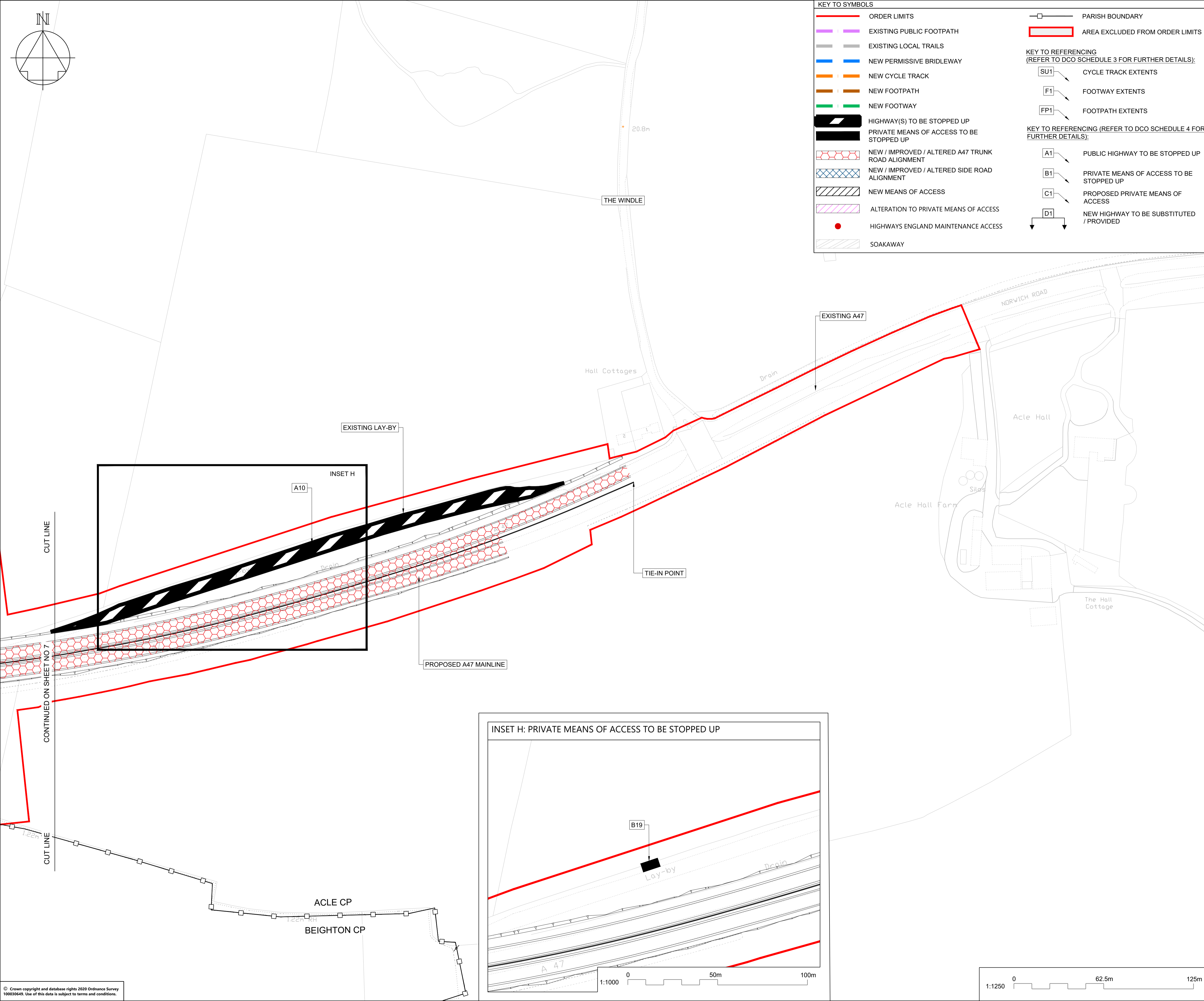
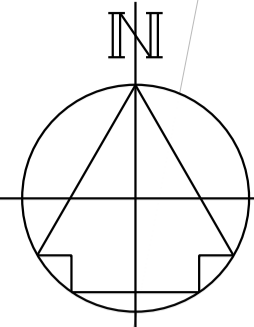

KEY TO SYMBOLS	
	ORDER LIMITS
	EXISTING PUBLIC FOOTPATH
	EXISTING LOCAL TRAILS
	NEW PERMISSIVE BRIDLEWAY
	NEW CYCLE TRACK
	NEW FOOTPATH
	NEW FOOTWAY
	HIGHWAY(S) TO BE STOPPED UP
	PRIVATE MEANS OF ACCESS TO BE STOPPED UP
	NEW / IMPROVED / ALTERED A47 TRUNK ROAD ALIGNMENT
	NEW / IMPROVED / ALTERED SIDE ROAD ALIGNMENT
	NEW MEANS OF ACCESS
	ALTERATION TO PRIVATE MEANS OF ACCESS
	HIGHWAYS ENGLAND MAINTENANCE ACCESS
	SOAKAWAY
	PARISH BOUNDARY
	AREA EXCLUDED FROM ORDER LIMITS

KEY TO REFERENCING (REFER TO DCO SCHEDULE 3 FOR FURTHER DETAILS):	
	CYCLE TRACK EXTENTS
	FOOTWAY EXTENTS
	FOOTPATH EXTENTS

KEY TO REFERENCING (REFER TO DCO SCHEDULE 4 FOR FURTHER DETAILS):	
	PUBLIC HIGHWAY TO BE STOPPED UP
	PRIVATE MEANS OF ACCESS TO BE STOPPED UP
	PROPOSED PRIVATE MEANS OF ACCESS
	NEW HIGHWAY TO BE SUBSTITUTED / PROVIDED

**NOTES**

Purpose of use  
**FOR DCO SUBMISSION**

Development Consent Order Number / Document  
**TR010040/APP/2.4**

- THESE PLANS SHOULD BE READ IN CONJUNCTION WITH OTHER PLANS AND DOCUMENTS IN THE DEVELOPMENT CONSENT ORDER.
- ALL DIMENSIONS ARE IN METRES UNLESS STATED OTHERWISE.

**KEY TO SYMBOLS**

PLEASE REFER TO PLAN FOR KEY

REV	DATE	REVISION NOTE	ORG	CHKD	APPD
P01	09/12/20	FOR DCO SUBMISSION	BSim	PE	SMay

DESIGNER

CONTRACTOR

CLIENT

PROJECT TITLE

**A47 BLOFIELD TO NORTH BURLINGHAM DUALLING**

PROJECT STAGE

**PCF STAGE 3**

DRAWING TITLE

**RIGHTS OF WAY AND ACCESS PLANS  
REGULATION 5(2)(k) and 5(2)(o)  
SHEET 8 OF 8**

SUITABILITY

**SUITABLE FOR INFORMATION**

SHEET SIZE	SCALE	STATUS	REVISION
A1	1:1250	S2	P01

DRAWING NUMBER  
**HE551490-GTY-EPC-000-DR-CH-30008**

© Crown copyright and database rights 2020 Ordnance Survey 100030640. Use of this data is subject to terms and conditions.